

APPROVALS

KITTITAS COUNTY DEPARTMENT OF PUBLIC WORKS
 EXAMINED AND APPROVED THIS _____ DAY OF _____ A.D., 200____

DIRECTOR, DEPARTMENT OF PUBLIC WORKS

KITTITAS COUNTY HEALTH DEPARTMENT
 PRELIMINARY INSPECTION INDICATED SOIL CONDITIONS MAY ALLOW USE OF SEPTIC TANKS AS A TEMPORARY MEANS OF SEWAGE DISPOSAL FOR SOME BUT NOT NECESSARILY ALL BUILDING SITES WITHIN THIS SHORT PLAT. PROSPECTIVE PURCHASERS OF LOTS ARE URGED TO MAKE INQUIRIES AT THE COUNTY HEALTH DEPARTMENT ABOUT ISSUANCE OF SEPTIC TANK PERMITS FOR LOTS.

DATED THIS _____ DAY OF _____ A.D., 200____

KITTITAS COUNTY HEALTH OFFICER

CERTIFICATE OF COUNTY PLANNING DIRECTOR
 I HEREBY CERTIFY THAT THE SIRRINE SHORT PLAT HAS BEEN EXAMINED BY ME AND FIND THAT IT CONFORMS TO THE COMPREHENSIVE PLAN OF THE KITTITAS COUNTY PLANNING COMMISSION.

DATED THIS _____ DAY OF _____ A.D., 200____

KITTITAS COUNTY PLANNING DIRECTOR

CERTIFICATE OF KITTITAS COUNTY TREASURER
 I HEREBY CERTIFY THAT THE TAXES AND ASSESSMENTS ARE PAID FOR THE PRECEDING YEARS AND FOR THIS YEAR IN WHICH THE PLAT IS NOW TO BE FILED. PARCEL NO. 1817-04040-0002

DATED THIS _____ DAY OF _____ A.D., 200____

KITTITAS COUNTY TREASURER

NAME AND ADDRESS - ORIGINAL TRACT OWNERS
 NAME: GORDON SIRRINE
 ADDRESS: 261 WATT CANYON RD THORP, WA 98946
 PHONE: (509) 964-2021

EXISTING ZONE: AG-20
 SOURCE OF WATER: INDIVIDUAL WELLS
 SEWER SYSTEM: SEPTIC TANKS
 WIDTH AND TYPE OF ACCESS: COUNTY ROAD R/W

NO. OF SHORT PLATTED LOTS: TWO (2)
 SCALE: 1" = 200'

SUBMITTED ON: _____
 AUTOMATIC APPROVAL DATE: _____
 RETURNED FOR CAUSE ON: _____

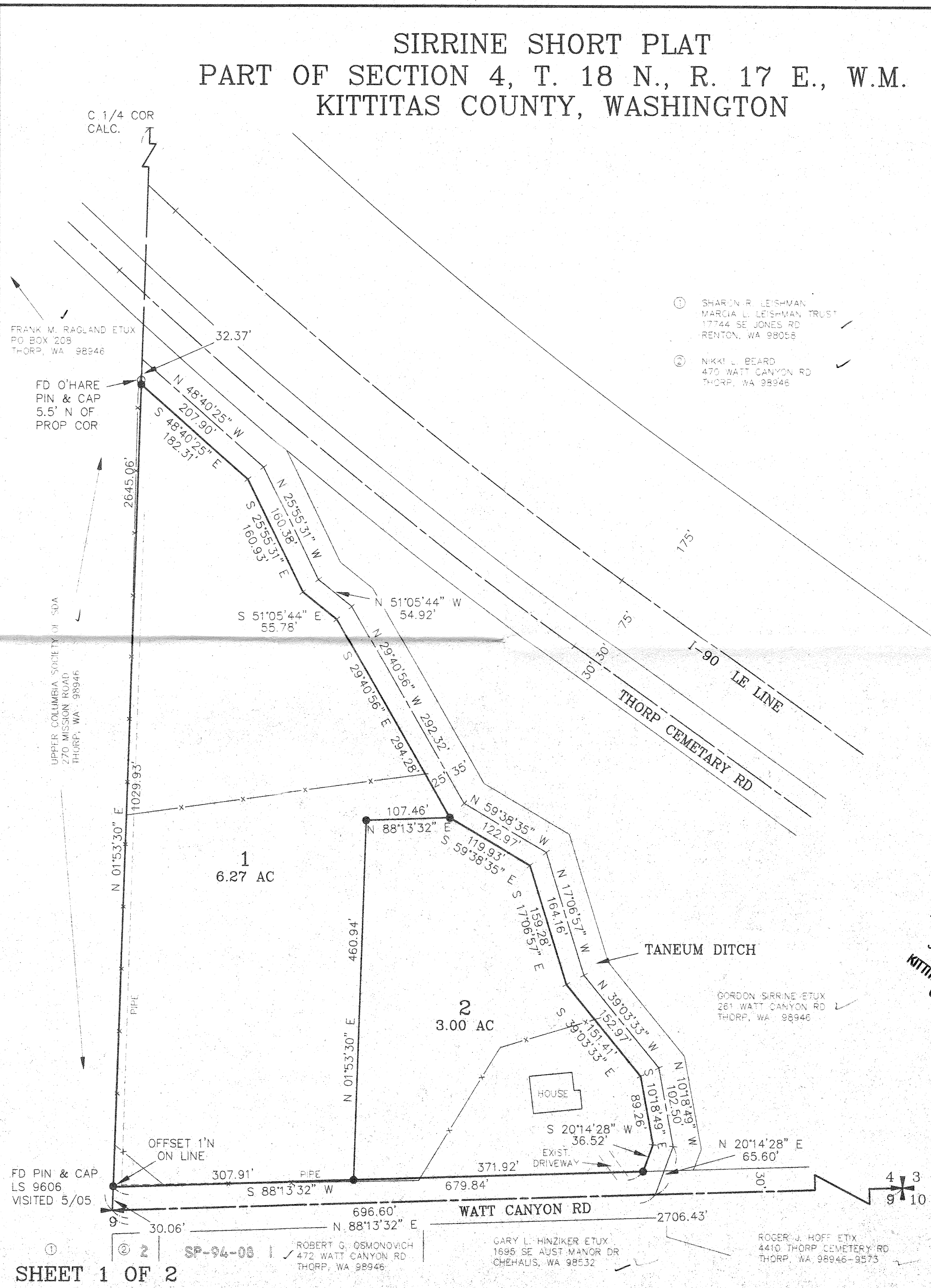

SIRRINE SHORT PLAT
PART OF SECTION 4, T. 18 N., R. 17 E., W.M.
KITTITAS COUNTY, WASHINGTON

RECEIVING NO. _____

SP-05-

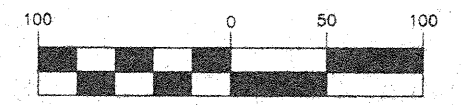

(IN FEET)
 1 inch = 100 ft.

LEGEND

- SET 5/8" REBAR W/ YELLOW CAP - "CRUSE 36815"
- FOUND PIN & CAP
- x — FENCE

ORIGINAL PARCEL DESCRIPTION

THAT PORTION OF THE SOUTH HALF OF THE SOUTHEAST QUARTER OF SECTION 4, TOWNSHIP 18 NORTH, RANGE 17 EAST, W.M., IN THE COUNTY OF KITTITAS, STATE OF WASHINGTON, LYING SOUTH AND WEST OF THE RIGHT OF WAY OF THE THORP CEMETERY COUNTY ROAD, EXCEPT:

THE RIGHT OF WAY FOR WATT CANYON COUNTY ROAD ALONG THE SOUTH BOUNDARY THEREOF;

AND EXCEPTING THEREFROM THAT PORTION LYING EASTERLY OF THE WESTERLY BOUNDARY OF THE RIGHT OF WAY OF TANEUM CANAL.

AUDITOR'S CERTIFICATE

Filed for record this _____ day of _____ 2005, at _____ M., in Book H of Short Plats at page(s) _____ at the request of Cruse & Associates.

JERALD V. PETTIT by: _____
 KITTITAS COUNTY AUDITOR

SURVEYOR'S CERTIFICATE

This map correctly represents a survey made by me or under my direction in conformance with the requirements of the Survey Recording Act at the request of GORDON SIRRINE in MAY of 2005.

RECEIVED
 JUN 17 2005
 KITTITAS COUNTY
 CDS

Chris Cruse
 CHRISTOPHER C. CRUSE
 Professional Land Surveyor
 License No. 36815
 6/17/2005
 DATE

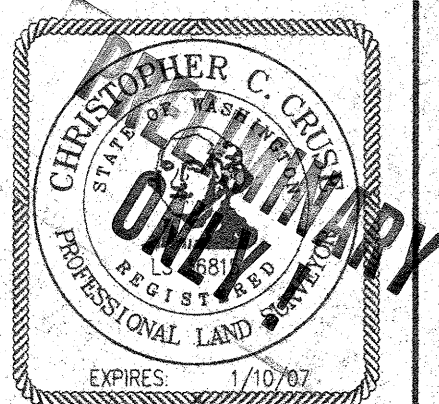

CRUSE & ASSOCIATES
 PROFESSIONAL LAND SURVEYORS
 217 E. Fourth St. P.O. Box 959
 Ellensburg, WA 98926 (509) 962-8242

SIRRINE SHORT PLAT

SP-94-08 | ROBERT G. OSMONDOVICH 472 WATT CANYON RD THORP, WA 98946 | GARY L. HINZIKER ETUX 1695 SE AUST MANOR DR CHEHALIS, WA 98532 | ROGER J. HOFF ETUX 4410 THORP CEMETERY RD THORP, WA 98946-9573

SIRRINE SHORT PLAT
PART OF SECTION 4, T. 18 N., R. 17 E., W.M.
KITTITAS COUNTY, WASHINGTON

RECEIVING NO. _____

SP-05-

DEDICATION

KNOW ALL MEN BY THESE PRESENT THAT GORDON SIRRINE AND DARLENE R. SIRRINE, HUSBAND AND WIFE, THE UNDERSIGNED OWNERS OF THE HEREIN DESCRIBED REAL PROPERTY, DO HEREBY DECLARE, SUBDIVIDE AND PLAT AS HEREIN DESCRIBED.

IN WITNESS WHEREOF, WE HAVE SET OUR HANDS THIS _____ DAY OF _____, A.D., 2005.

 GORDON SIRRINE

 DARLENE R. SIRRINE

ACKNOWLEDGEMENT

STATE OF WASHINGTON)
 COUNTY OF KITTITAS) S.S.

THIS IS TO CERTIFY THAT ON THIS _____ DAY OF _____, A.D., 2005, BEFORE ME, THE UNDERSIGNED NOTARY PUBLIC, PERSONALLY APPEARED GORDON SIRRINE AND DARLENE R. SIRRINE, TO ME KNOWN TO BE THE PERSONS THAT EXECUTED THE FOREGOING DEDICATION AND ACKNOWLEDGED TO ME THAT THEY SIGNED THE SAME AS THEIR FREE AND VOLUNTARY ACT AND DEED, FOR THE USES AND PURPOSES THEREIN MENTIONED.

WITNESS MY HAND AND OFFICIAL SEAL THE DAY AND YEAR FIRST WRITTEN.

NOTARY PUBLIC IN AND FOR THE STATE OF WASHINGTON RESIDING AT _____
 MY COMMISSION EXPIRES: _____

DEDICATION

KNOW ALL MEN BY THESE PRESENT THAT WELLS FARGO BANK, N.A., THE UNDERSIGNED BENEFICIARY OF DEEDS OF TRUST FOR THE HEREIN DESCRIBED REAL PROPERTY, DOES HEREBY DECLARE, SUBDIVIDE AND PLAT AS HEREIN DESCRIBED.

IN WITNESS WHEREOF, WE HAVE SET OUR HANDS THIS _____ DAY OF _____, A.D., 2005.

WELLS FARGO BANK, N.A.

 NAME
 TITLE

 NAME
 TITLE

ACKNOWLEDGEMENT

STATE OF _____)
 COUNTY OF _____) S.S.

THIS IS TO CERTIFY THAT ON THIS _____ DAY OF _____, A.D., 2005, BEFORE ME, THE UNDERSIGNED NOTARY PUBLIC, PERSONALLY APPEARED _____ AND _____, TO ME KNOWN TO BE THE _____ AND _____, RESPECTIVELY, OF WELLS FARGO BANK, N.A., AND ACKNOWLEDGED THE SAID INSTRUMENT TO BE THE FREE AND VOLUNTARY ACT AND DEED OF SAID COMPANY, FOR THE USES AND PURPOSES THEREIN MENTIONED, AND ON OATH STATED THAT THEY WERE AUTHORIZED TO EXECUTE THE SAID SAID INSTRUMENT.

WITNESS MY HAND AND OFFICIAL SEAL THE DAY AND YEAR FIRST WRITTEN.

NOTARY PUBLIC IN AND FOR THE STATE OF _____ RESIDING AT _____
 MY COMMISSION EXPIRES: _____

NOTES:

1. THIS SURVEY WAS PERFORMED USING A NIKON DTM-521 TOTAL STATION. THE CONTROLLING MONUMENTS AND PROPERTY CORNERS SHOWN HEREON WERE LOCATED, STAKED AND CHECKED FROM A CLOSED FIELD TRAVERSE IN EXCESS OF 1:10,000 LINEAR CLOSURE AFTER AZIMUTH ADJUSTMENT.
2. A PUBLIC UTILITY EASEMENT 10 FEET IN WIDTH IS RESERVED ALONG ALL LOT LINES. THE 10 FOOT EASEMENT SHALL ABUT THE EXTERIOR PLAT BOUNDARY AND SHALL BE DIVIDED 5 FEET ON EACH SIDE OF INTERIOR LOT LINES. SAID EASEMENT SHALL ALSO BE USED FOR IRRIGATION.
3. PER RCW 17.10.140 LANDOWNERS ARE RESPONSIBLE FOR CONTROLLING AND PREVENTING THE SPREAD OF NOXIOUS WEEDS. ACCORDINGLY, THE KITTITAS COUNTY NOXIOUS WEED BOARD RECOMMENDS IMMEDIATE RESEEDING OF AREAS DISTURBED BY DEVELOPMENT TO PRECLUDE THE PROLIFERATION OF NOXIOUS WEEDS.
4. FOR SECTION SUBDIVISION, SECTION AND QUARTER SECTION CORNER DOCUMENTATION, BASIS OF BEARINGS AND ADDITIONAL SURVEY INFORMATION, SEE BOOK 21 OF SURVEYS, PAGES 220-221 AND THE SURVEYS REFERENCED THEREON.
5. BY KITTITAS COUNTY ORDINANCE, ONLY SPRINKLER OR DRIP IRRIGATION IS ALLOWED FOR LOTS 3 ACRES OR LESS IN SIZE.
6. MAINTENANCE OF THE ACCESS IS THE RESPONSIBILITY OF THE PROPERTY OWNERS WHO BENEFIT FROM ITS USE.
7. AN APPROVED ACCESS PERMIT WILL BE REQUIRED FROM THE DEPARTMENT OF PUBLIC WORKS PRIOR TO CREATING ANY NEW DRIVEWAY ACCESS OR PERFORMING WORK WITHIN THE COUNTY ROAD RIGHT OF WAY.
8. ANY FURTHER SUBDIVISION OR LOTS TO BE SERVED BY PROPOSED ACCESS MAY RESULT IN FURTHER ACCESS REQUIREMENTS. SEE KITTITAS COUNTY ROAD STANDARDS.
9. ACCORDING TO KCRS MAILBOX(S) SHALL BE "BREAK-AWAY" DESIGN AND BE APPROVED BY THE U.S. POSTAL SERVICE. SEE WSDOT STANDARD DRAWINGS H-12 SHEET 1-3.
10. ACCORDING TO KITTITAS RECLAMATION DISTRICT (KRD) RECORDS, LOT 1 HAS _____ IRRIGABLE ACRES; LOT 2 HAS _____ IRRIGABLE ACRES. KRD WATER MAY ONLY BE APPLIED TO IRRIGABLE ACREAGE.
11. FULL PAYMENT OF ANNUAL KRD ASSESSMENT IS REQUIRED REGARDLESS OF THE USE OR NON-USE OF WATER BY THE OWNER.
12. THE LANDOWNERS MUST PROVIDE FOR THE APPOINTMENT OF ONE WATER MASTER FOR EACH TURNOUT, WHO SHALL BE RESPONSIBLE FOR ORDERING WATER FOR THE ENTIRE PLAT. THE WATER MASTER WILL BE RESPONSIBLE FOR KEEPING WATER USE RECORDS FOR EACH LOT. KRD WILL ONLY BE RESPONSIBLE FOR KEEPING RECORDS ON THE TOTAL WATER ORDERED AT THE KRD TURNOUT.
13. KRD OPERATIONS AND MAINTENANCE ROADS ARE FOR DISTRICT USE ONLY. RESIDENTIAL AND RECREATIONAL USE IS PROHIBITED.
14. KRD IS ONLY RESPONSIBLE FOR DELIVERY OF WATER TO THE HIGHEST FEASIBLE POINT IN EACH 160 ACRE UNIT OR DESIGNATED TURNOUT. THE KRD IS NOT RESPONSIBLE FOR WATER DELIVERY LOSS (SEEPAGE, EVAPORATION, ETC.) BELOW THE DESIGNATED TURNOUT.
15. THE SUBJECT PROPERTY IS WITHIN OR NEAR EXISTING AGRICULTURAL OR OTHER NATURAL RESOURCE AREAS ON WHICH A VARIETY OF ACTIVITIES MAY OCCUR THAT ARE NOT COMPATIBLE WITH RESIDENTIAL DEVELOPMENT FOR CERTAIN PERIODS OF VARYING DURATION. AGRICULTURAL OR OTHER NATURAL RESOURCE ACTIVITIES PERFORMED IN ACCORDANCE WITH COUNTY, STATE AND FEDERAL LAWS ARE NOT SUBJECT TO LEGAL ACTION AS PUBLIC NUISANCES. KITTITAS COUNTY HAS ADOPTED RIGHT TO FARM PROVISIONS CONTAINED IN SECTION 17.74 OF THE KITTITAS COUNTY ZONING CODE.
16. KITTITAS COUNTY RELIES ON ITS RECORD THAT A SUPPLY OF POTABLE WATER EXISTS. THE APPROVAL OF THIS DIVISION OF LAND INCLUDES NO GUARANTEE OR ASSURANCE THAT THERE IS A LEGAL RIGHT TO WITHDRAW GROUNDWATER WITHIN THE LAND DIVISION.
17. KITTITAS COUNTY WILL NOT ACCEPT PRIVATE ROADS FOR MAINTENANCE AS PUBLIC STREETS OR ROADS UNTIL SUCH STREETS OR ROADS ARE BROUGHT INTO CONFORMANCE WITH CURRENT COUNTY ROAD STANDARDS. THIS REQUIREMENT WILL INCLUDE THE HARD SURFACE PAVING OF ANY STREET OR ROAD SURFACED ORIGINALLY WITH GRAVEL.
18. RIGHT OF WAY FOR WATT CANYON ROAD IS BASED ON KITTITAS COUNTY SHORT PLAT NO. SP-94-08

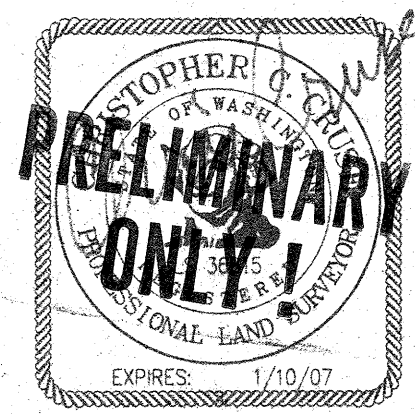

AUDITOR'S CERTIFICATE
 Filed for record this _____ day of _____, 2005, at _____ M., in Book H of Short Plats at page(s) _____ at the request of Cruse & Associates.
 JERALD V. PETTIT by: _____
 KITTITAS COUNTY AUDITOR

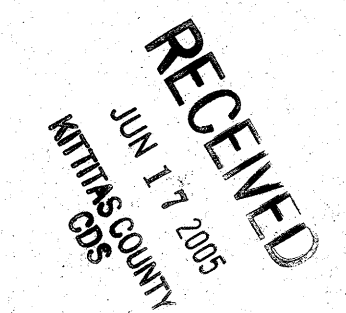

CRUSE & ASSOCIATES
 PROFESSIONAL LAND SURVEYORS
 217 E. Fourth St. P.O. Box 959
 Ellensburg, WA 98926 (509) 962-8242
SIRRINE SHORT PLAT